

FARRIS, HANSEN & ASSOCIATES, INC.

ENGINEERING — ARCHITECTURE — SURVEYING
7 RIDGWAY COURT — P.O. BOX 437 — ELKHORN, WISCONSIN 53121
PHONE: (262) 723-2098 FAX: (262) 723-5886

PLAT OF SURVEY

LOT 6 OF BLOCK 3 OF THE ORIGINAL PLAT
OF THE VILLAGE OF EAST TROY
LOCATED IN THE SE 1/4 SECTION 19
TOWN 4 NORTH, RANGE 18 EAST
VILLAGE OF EAST TROY, WALWORTH COUNTY, WI.

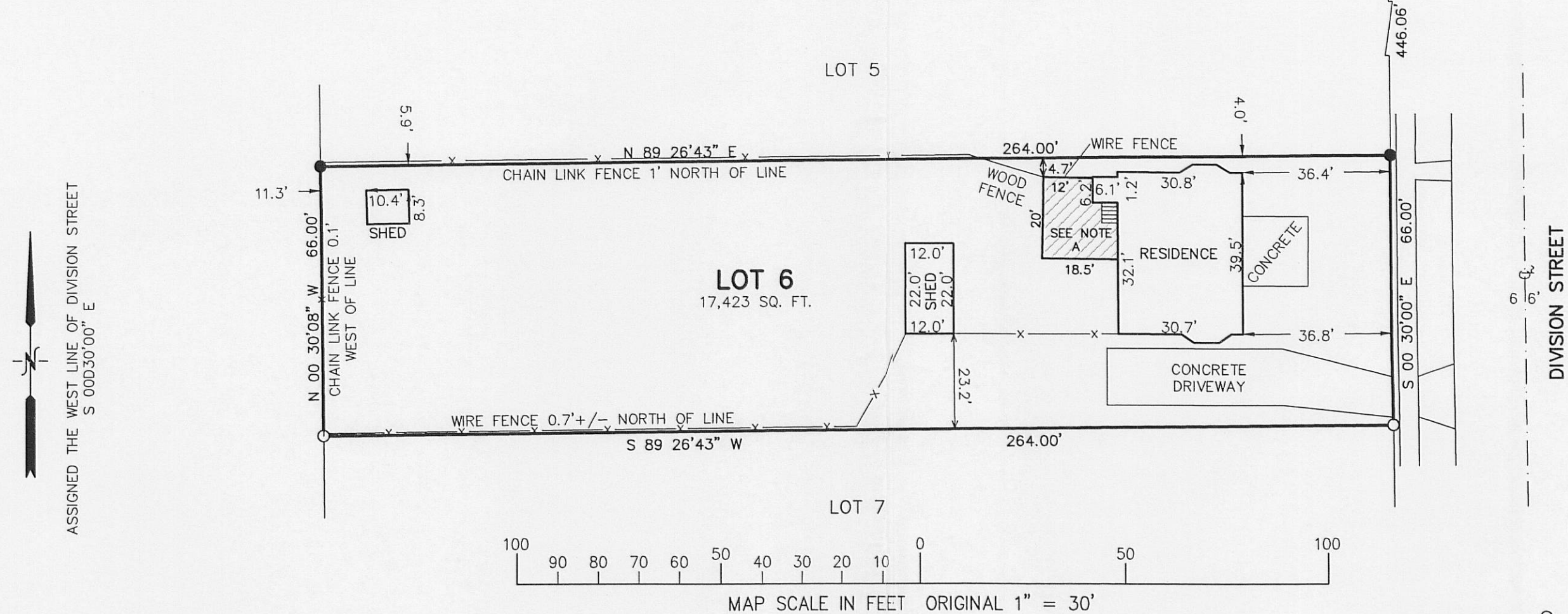

LEGEND
○ = FOUND IRON PIPE STAKE
● = SET IRON REBAR STAKE
(XXX) = RECORDED AS

NOTE: COPIES OF THIS MAP TO WHICH THE FOLLOWING CERTIFICATE WILL APPLY SHOW SURVEYOR'S ORIGINAL SEAL AND SIGNATURE IN RED INK. COPIES BY ANY OTHER MEANS MAY HAVE ALTERATIONS WHICH DO NOT REPRESENT THE SURVEYOR'S WORK PRODUCT.

I HEREBY CERTIFY THAT THE ABOVE DESCRIBED PROPERTY HAS BEEN SURVEYED UNDER MY DIRECTION AND THAT THE ABOVE MAP IS A TRUE REPRESENTATION THEREOF AND SHOWS THE SIZE AND LOCATION OF THE PROPERTY AND ITS EXTERIOR BOUNDARIES. THIS SURVEY IS MADE FOR THE USE OF THE PRESENT OWNERS OF THE PROPERTY, AND ALSO THOSE WHO PURCHASE, MORTGAGE, OR GUARANTEE THE TITLE THERETO WITHIN ONE YEAR FROM THE DATE HEREOF.

DATED: SEPTEMBER 1, 2010

Peter S. Gordon
PETER S. GORDON R.L.S. 2101

NOTE A
NEW DECK TO BE REBUILT
IN FOOTPRINT OF OLD

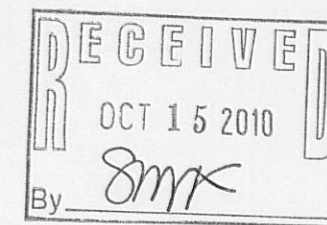
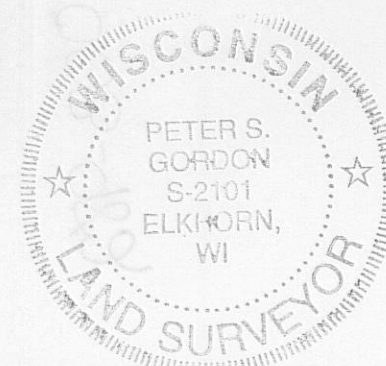

— WORK ORDERED BY —
A.R. SCHULZ
2049 DIVISION STREET
EAST TROY, WI. 53120

PROJECT: 8215
DATE: 09-01-2010
SHEET 1 OF 1

SEP 01 2010